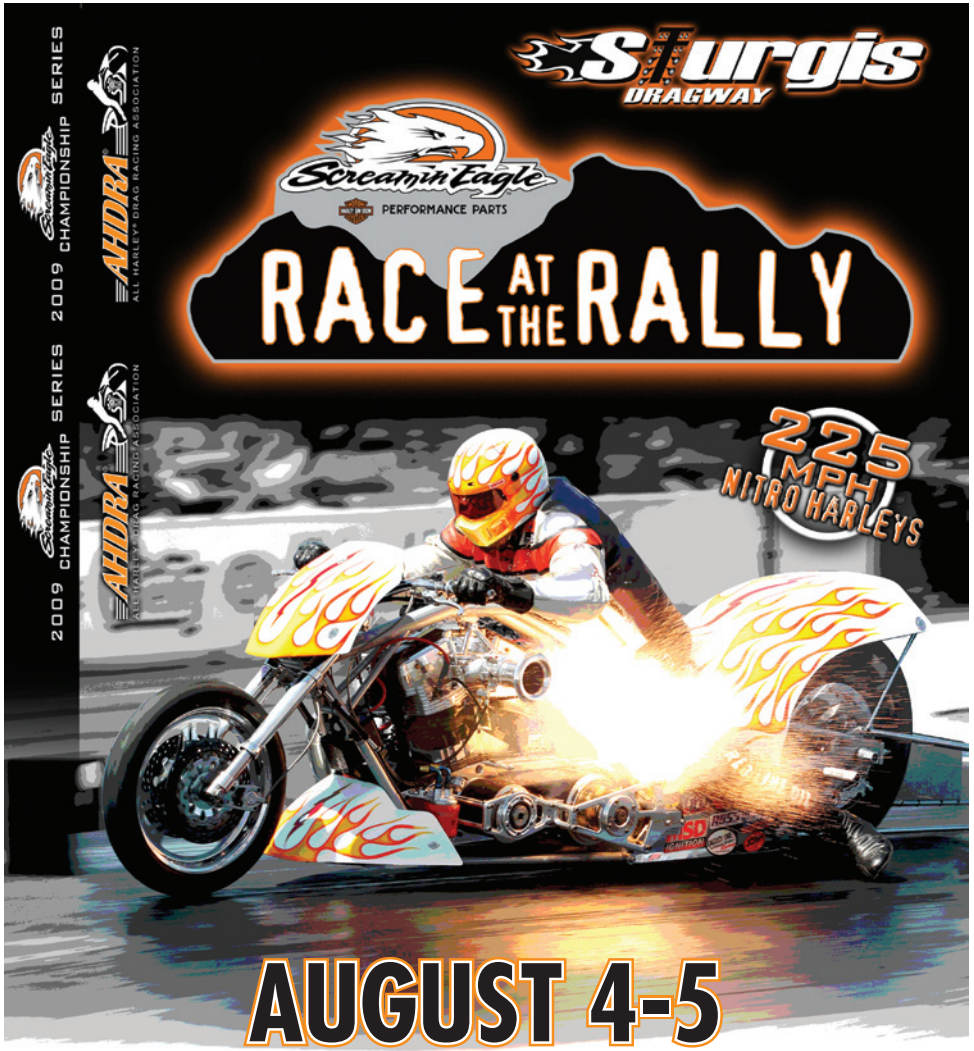

AUGUST 4-5

STURGIS DRAGWAY • STURGIS, SOUTH DAKOTA

MONDAY TEST & TUNE 3PM • $10 ADMISSION FOR SPECTATORS
TUESDAY GATES OPEN 10AM • QUALIFYING STARTS 1PM
WEDNESDAY GATES OPEN 10AM • ELIMINATIONS STARTS 1PM

ADMISSION $35 FOR 2-DAY PASS OR $20 FOR SINGLE DAY PASS

FOR MORE RACE INFORMATION CALL 336-924-2095 OR VISIT WWW.AHDRA.COM

STURGIS DRAGWAY LOCATED NEXT TO GLENCOE CAMPGROUND, 3.7 MILES EAST OF STURGIS ON SR34, THEN 1 MILE NORTH ON SR 79

3 NITRO CLASSES, NOSTALGIC DRAGBIKES,
MODIFIED GAS BIKES, V-ROD DESTROYERS & MORE!!!

WWW.AHDRA.COM

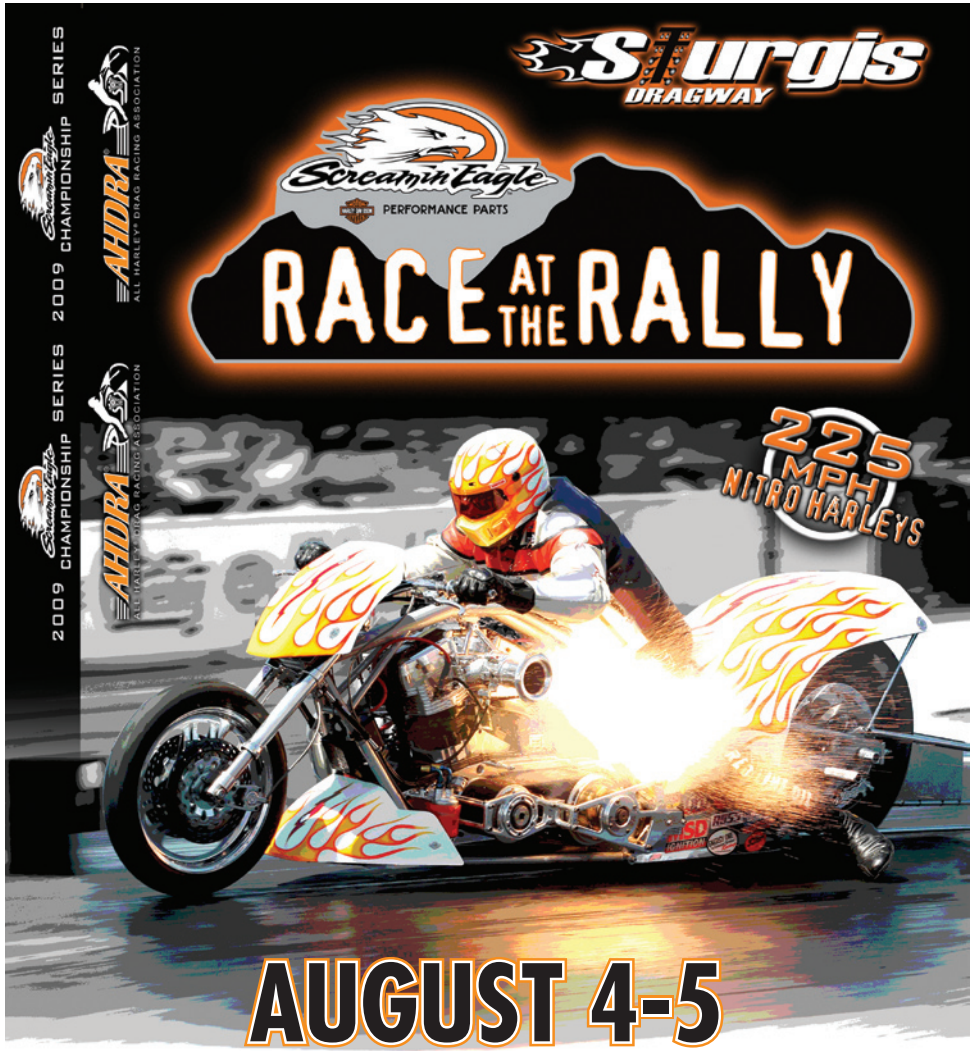

AUGUST 4-5

STURGIS DRAGWAY • STURGIS, SOUTH DAKOTA

MONDAY TEST & TUNE 3PM • $10 ADMISSION FOR SPECTATORS
TUESDAY GATES OPEN 10AM • QUALIFYING STARTS 1PM
WEDNESDAY GATES OPEN 10AM • ELIMINATIONS STARTS 1PM

ADMISSION $35 FOR 2-DAY PASS OR $20 FOR SINGLE DAY PASS

FOR MORE RACE INFORMATION CALL 336-924-2095 OR VISIT WWW.AHDRA.COM

STURGIS DRAGWAY LOCATED NEXT TO GLENCOE CAMPGROUND, 3.7 MILES EAST OF STURGIS ON SR34, THEN 1 MILE NORTH ON SR 79

3 NITRO CLASSES, NOSTALGIC DRAGBIKES,
MODIFIED GAS BIKES, V-ROD DESTROYERS & MORE!!!

WWW.AHDRA.COM